

[Read download] Photographic Regional Atlas of Bone Disease: A Guide to Pathologic and Normal Variations in the Human Skeleton

## Photographic Regional Atlas of Bone Disease: A Guide to Pathologic and Normal Variations in the Human Skeleton

*Robert W. Mann, David R. Hunt*

*DOC | \*audiobook | ebooks | Download PDF | ePub*

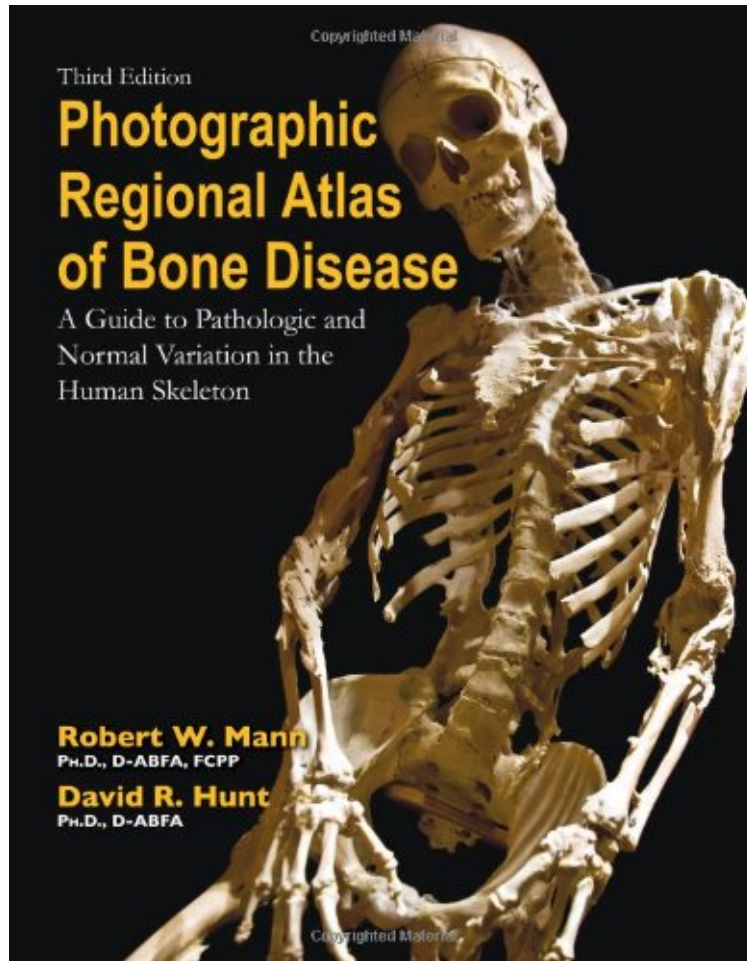

[Download](#)

[Read Online](#)

#548535 in Books 2012-11-30 Original language: English PDF # 1 1.00 x 8.70 x 11.20 |, 3.25 #File Name: 0398088268416 pages | File size: 42.Mb

**Robert W. Mann, David R. Hunt : Photographic Regional Atlas of Bone Disease: A Guide to Pathologic and Normal Variations in the Human Skeleton** before purchasing it in order to gauge whether or not it would be worth my time, and all praised Photographic Regional Atlas of Bone Disease: A Guide to Pathologic and Normal Variations in the Human Skeleton:

0 of 0 people found the following review helpful. Great photographs. Pathologies are organized by bone which is ...By Jamie Adair Great photographs. Pathologies are organized by bone which is helpful most of the time. 2 of 2 people found the following review helpful. A paleopathological essential By Lindsey This book is amazing! has wonderful images and easy to locate information. Especially helpful for a differential diagnosis of pathology to dry bone. 1 of 1 people found the following review helpful. Paleopathology made easy By Dinochick LOVE this book! I got this book

to help me with my paleopathology course and it absolutely did. The pictures are beautifully clear and very helpful. It not only outlines what the pathologies look like, but it also shows some pictures of normal variation in porosity which I found very helpful. Overall, great resource for anyone having difficulty in paleopath or bioarch.

The Photographic Regional Atlas of Bone Disease is intended to serve the needs of a diverse audience including paleopathologists, physical anthropologists and other anthropologists, police, crime scene technicians, medical examiners, radiologists, anatomists, and other medical specialists, regardless of training or experience. Although originally written as a manual for physical anthropologists, it has become a reference for anyone examining skeletal remains or dealing with bone disease, especially in dry-bone specimens. Over the years it has gained in popularity as one of the few 'required' manuals in most skeletal laboratories throughout the U.S. and, in fact, many countries. The purpose of the book is to bridge the gap between clinical medicine, radiology and physical anthropology by providing researchers with a single source and photographic atlas of what they might encounter in one bone or an entire skeletal collection, regardless of antiquity or origin. Unlike most texts written by clinicians for clinicians, or those that focus on one specialty, the Regional Atlas was compiled by biological anthropologists using a 'dry bones' approach and simple yet precise terminology, based on examination of nearly 10,000 skeletons. The authors expertise and diversity in anatomy, radiology, pathology and human variation provide them with a unique perspective for distinguishing normal variation from pathological conditions. The book was written as a basic stand-alone reference for bone disease and normal variation. It contains black and white photographs and an extensive use of color plates depicting a variety of disease conditions and stages of progression that one might expect to encounter in one or many skeletons. The purpose of this text is to provide readers with sufficient information on bone disease and human variation for them to recognize, describe and interpret them. Once they have identified a disease, normal variant or other condition, they can turn to the bibliography for references and additional information. The Regional Atlas is intended to provide readers with enough information to do their own skeletal analysis. It is this 'dry bones'; approach, combined with the vast experiences of the authors, vivid photos and simple terminology, that sets the Regional Atlas apart from all others.