

Pathophysiology of Disease: An Introduction to Clinical Medicine 7/E

Gary D. Hammer, Stephen J. McPhee M.D.
DOC | *audiobook | ebooks | Download PDF | ePub

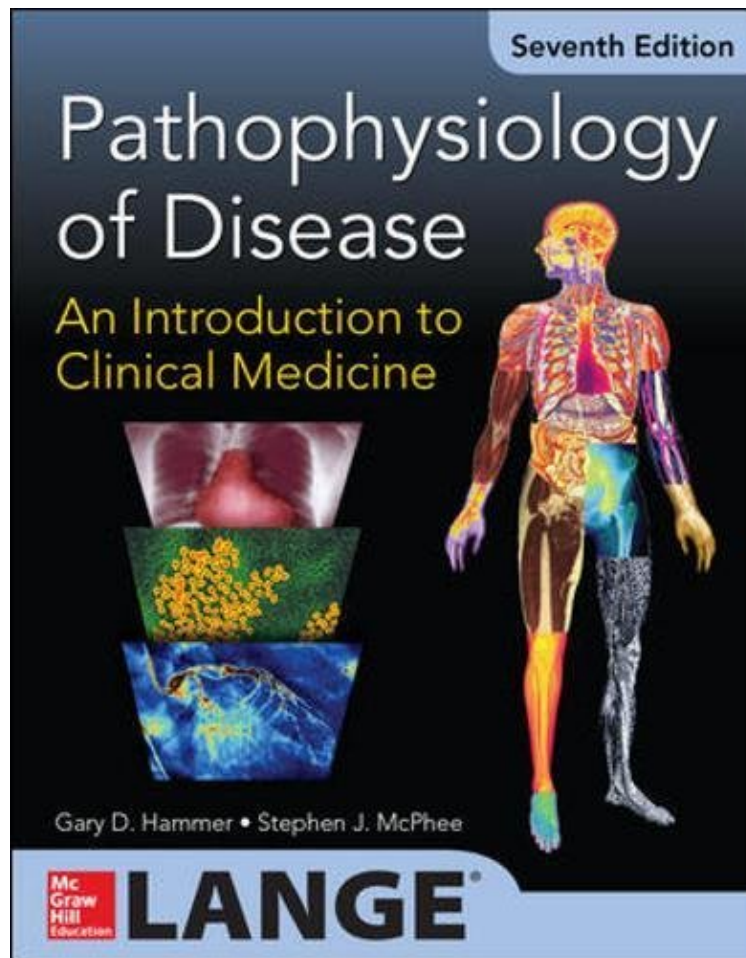

DOWNLOAD



READ ONLINE

#124128 in Books imusti 2014-04-18Original language:EnglishPDF # 1 10.90 x 1.00 x 8.50l, 3.35 #File Name: 0071806008784 pagesMcGraw-Hill Medical | File size: 28.Mb

Gary D. Hammer, Stephen J. McPhee M.D. : Pathophysiology of Disease: An Introduction to Clinical Medicine 7/E before purchasing it in order to gage whether or not it would be worth my time, and all praised Pathophysiology of Disease: An Introduction to Clinical Medicine 7/E:

6 of 6 people found the following review helpful. Concise and a very good primer in pathophysiologyBy AgisilaosConcise and a very good primer in pathophysiology. Though for more detailed description you should dig a bit deeper in more specialized textbooks.0 of 0 people found the following review helpful. There has to be a better option.By DavidThe authors introduce new topics, then give explanations a page later making for a very frustrating read. The text is overly specific and at the same time; it feels rushed and vague.8 of 9 people found the following review helpful. The book keeps explanations clear and easy to understand while still delving into more advanced conceptsBy Sharon BThe book keeps explanations clear and easy to understand while still delving into more advanced

concepts. Each system and disease is discussed in the same categories making it easy to look for information or details. It also makes it easy to compare and contrast different areas.

A full-color, case-based review of the essentials of pathophysiology--covering all major organs and systems The goal of this trusted text is to introduce you to clinical medicine by reviewing the pathophysiologic basis of 120 diseases (and associated signs and symptoms) commonly encountered in medical practice. The authors, all experts in their respective fields, have provided a concise review of relevant normal structure and function of each body system, followed by a description of the pathophysiologic mechanisms that underlie several common diseases related to that system. Each chapter of Pathophysiology of Disease concludes with a collection of case studies and questions designed to test your understanding of the pathophysiology of each clinical entity discussed. These case studies allow you to apply your knowledge to specific clinical situations. Detailed answers to each case study question are provided at the end of the book. This unique interweaving of physiological and pathological concepts will put you on the path toward thinking about signs and symptoms in terms of their pathophysiologic basis, giving you an understanding of the "why" behind illness and treatment. Features 120 case studies (9 new) provide an opportunity for you to test your understanding of the pathophysiology of each clinical entity discussed Checkpoint questions provide review and appear in every chapter Updates and revisions throughout this new edition reflect the latest research and developments Numerous tables and diagrams encapsulate important information Updated references for each chapter topic Pathophysiology of Disease is a true must-have resource for medical students preparing for the USMLE Step 1 exam, as well as students engaged in their clerkship studies. House officers, nurses, nurse practitioners, physicians assistants, and allied health practitioners will find its concise presentation and broad scope a great help in facilitating their understanding of common disease entities.

About the Author Gary D. Hammer, MD, PhD (Ann Arbor, MI) Millie Schembechler Professor of Adrenal Cancer, University of Michigan; Director of Endocrine Oncology Program; Director of Center for Organogenesis. Stephen J. McPhee, MD (San Francisco, CA) Professor of Medicine, Emeritus, Division of General Internal Medicine, Department of Medicine, University of California, San Francisco.